Stadt Zürich
Gesundheitszentren für das Alter

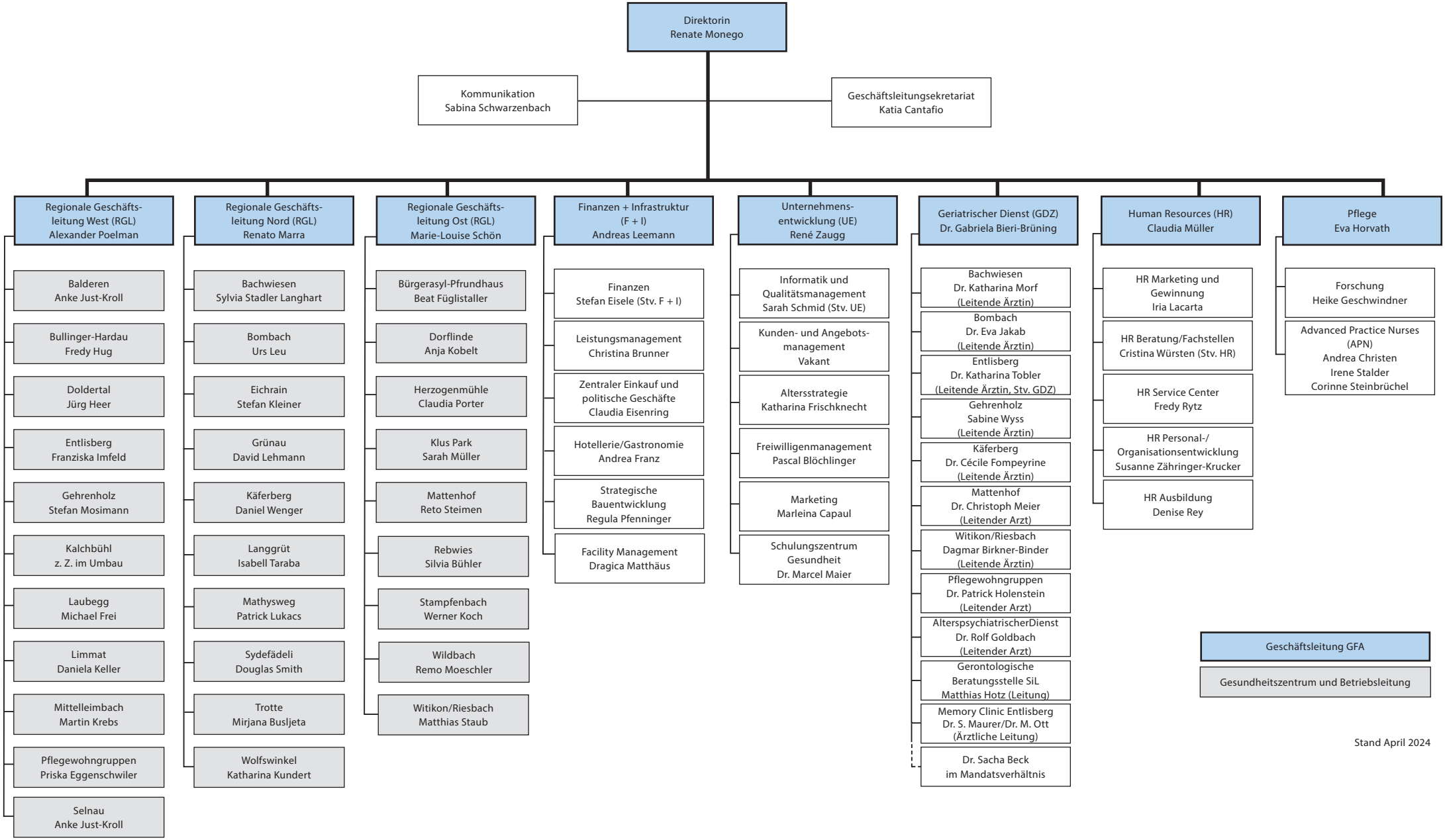

Stand April 2024